PREMIUM INVEST

Stan 12 | Četvrti sprat | Jednoiposoban

PROSTORIJA	POVRŠINA
1. Predsoblje	3.08 m²
2. Kupatilo	4.35 m²
3. Soba	9.94 m²
4. Boravak, trpezarija	22.30 m²
5. Terasa	3.24 m²
	42.91 m²

Položaj stana na fasadi

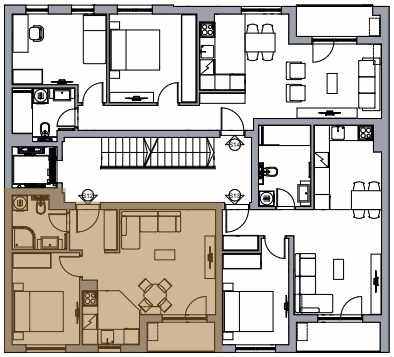
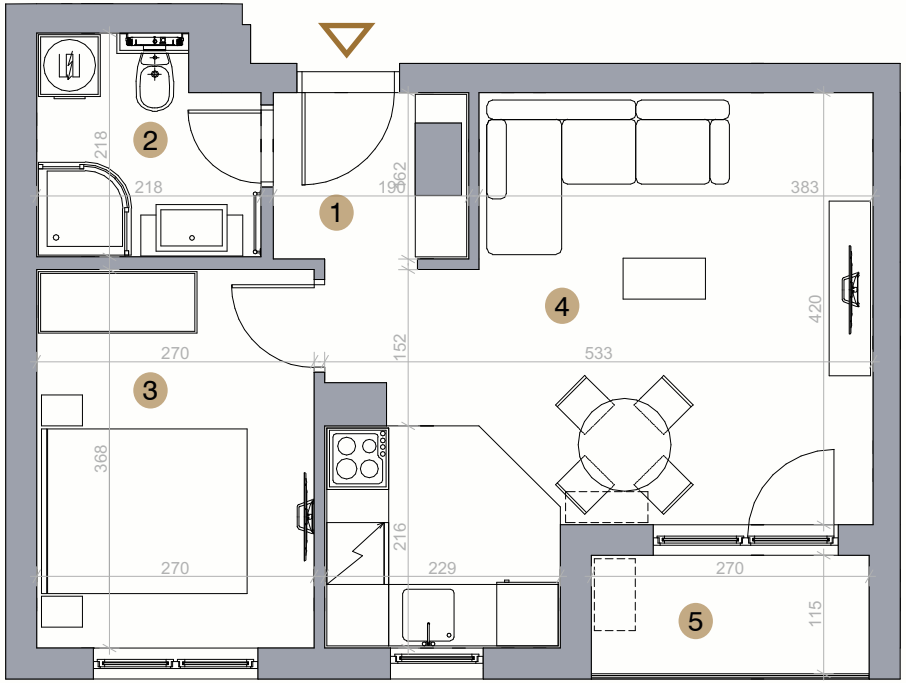
Položaj stana na osnovi